

The adult whipworm is embedded in the wall of the large intestine and cecum.

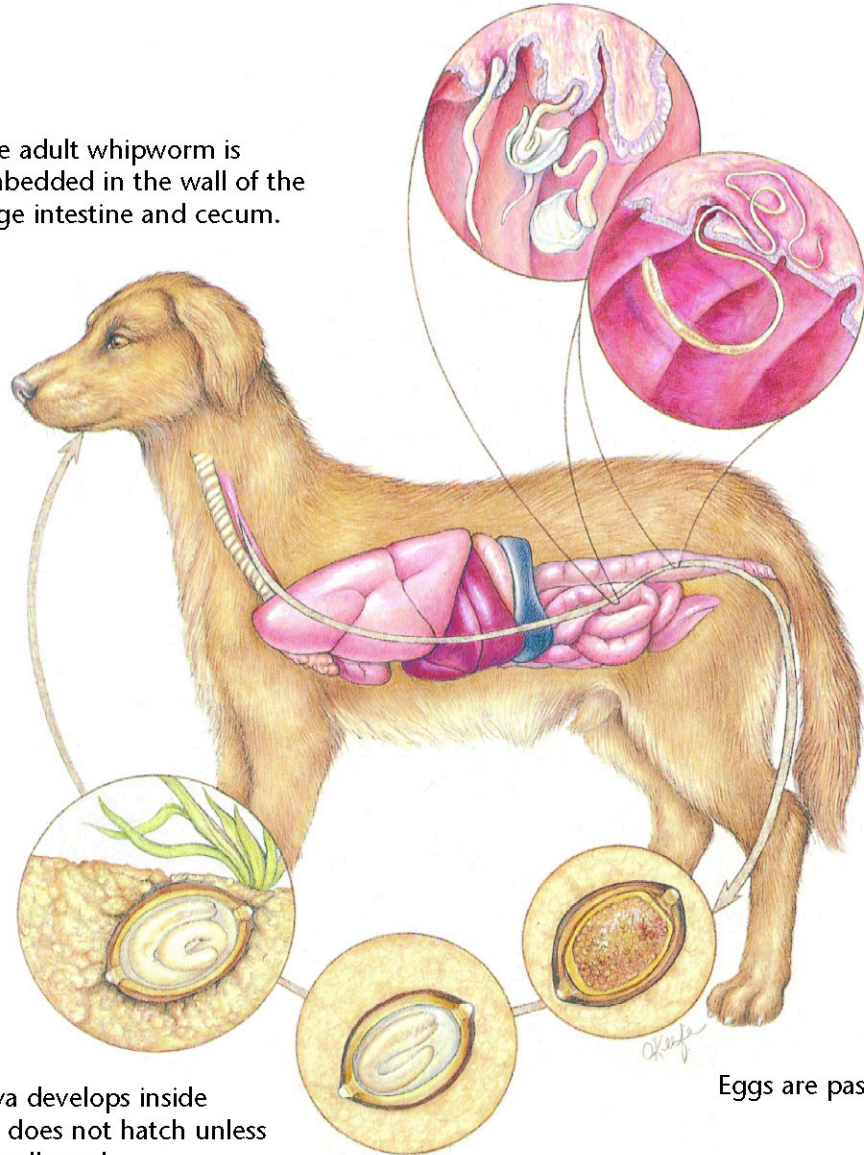

Infected larva develops inside the egg but does not hatch unless the egg is swallowed.

Eggs are passed in the feces.

Whipworms

Diagnostic Plan

- History
- Physical examination
- Stool analysis
- Colonoscopy
- Therapeutic deworming

Therapeutic Plan

- Dewormers
- Supportive therapy

Dietary Plan

A diet based on individual patient evaluation including body condition and other organ system involvement or disease

