

Nuclear sclerosis is a normal aging change that results from compaction and hardening of the lens fibers

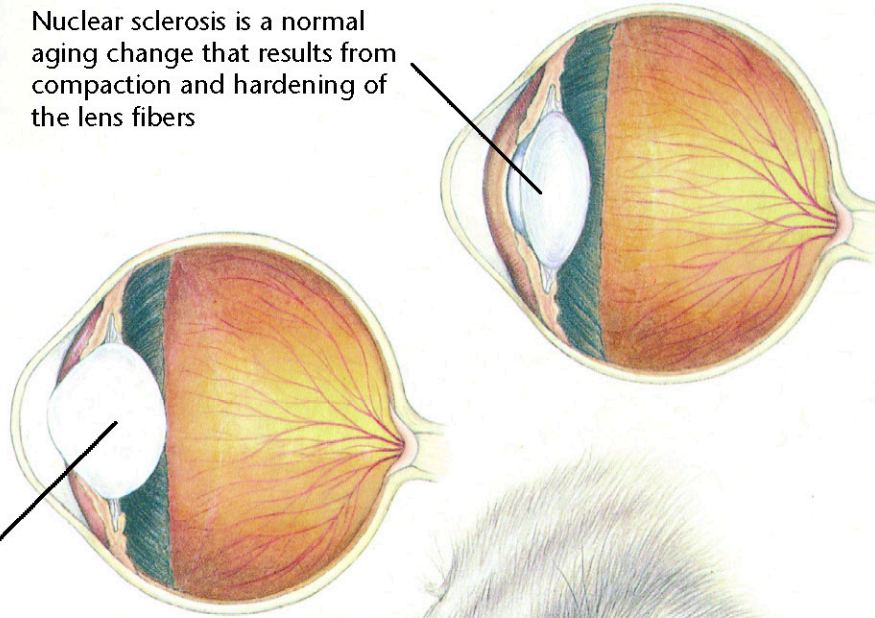

A cataract is an opacity of the lens fibers or capsule

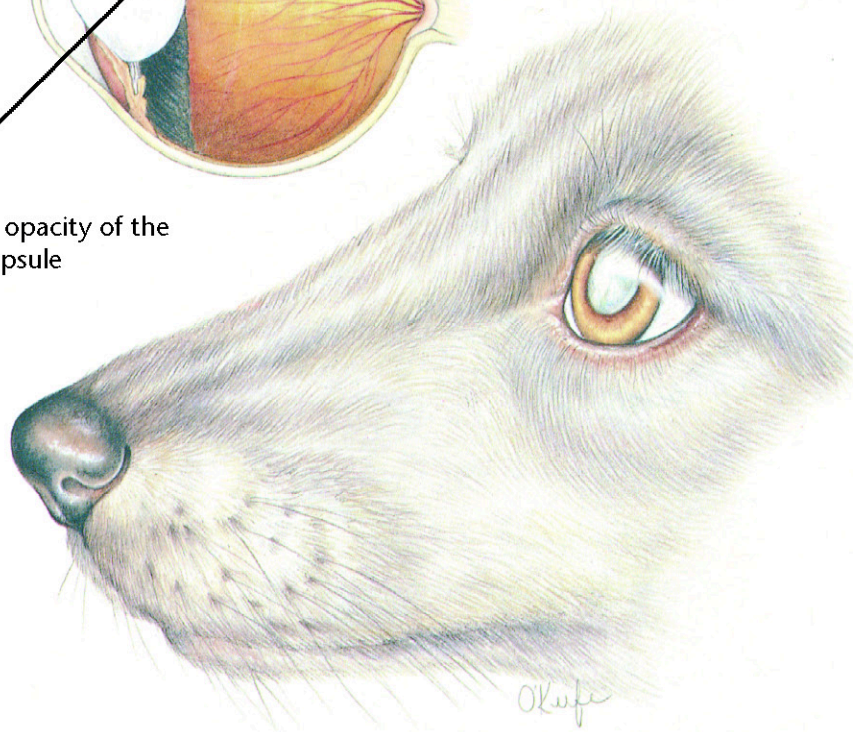

**Nuclear Sclerosis/Cataracts**

**Diagnostic Plan**

- History
- Physical examination
- Ophthalmic examination
- Blood tests
- Urinalysis

**Therapeutic Plan**

- Surgery
- Therapy for any concurrent disease
- No therapy is necessary for nuclear sclerosis

**Dietary Plan**

A diet based on individual patient evaluation including body condition and other organ system involvement or disease

