

Sertoli-cell tumor

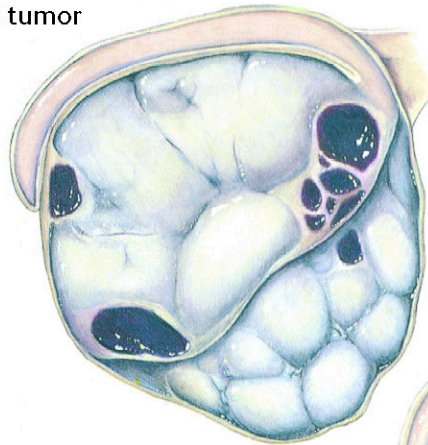

Seminoma

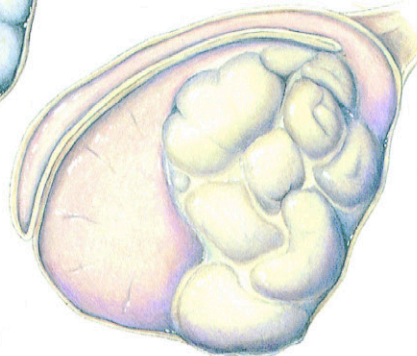

Leydig-cell tumor

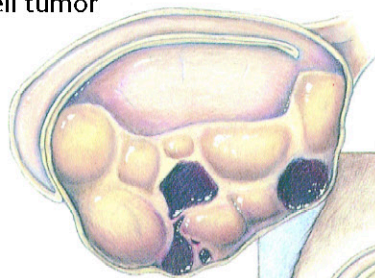

Normal testis

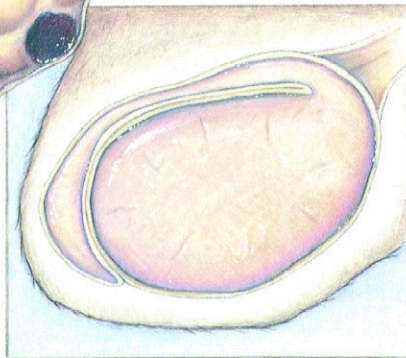

Testicular Tumors

Diagnostic Plan

History
Physical examination
Testicular palpation
X-rays of the abdomen
Biopsy

Therapeutic Plan

Surgery
Chemotherapy

Dietary Plan

Postsurgically, a diet
adequate for tissue repair
Consider body condition;
feed a diet appropriate
to maintain ideal
body weight

