

**Normal Dental Examination**

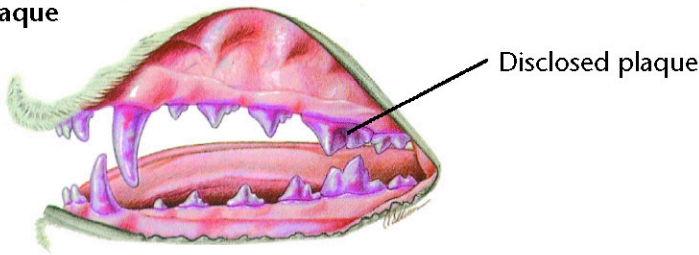

**Plaque**



**Gingivitis**

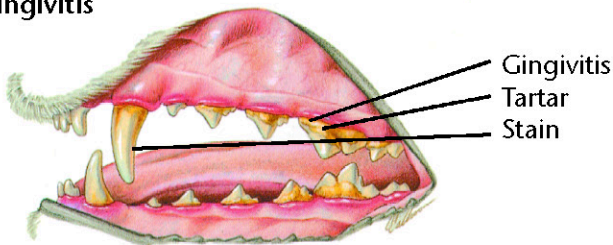

**Periodontitis**

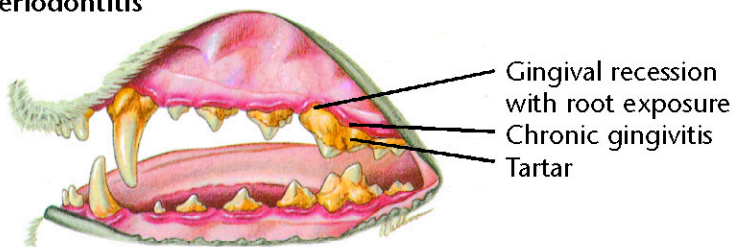

**Periodontal Disease**

**Diagnostic Plan**

- History
- Physical examination
- Oral examination
- Dental x-rays

**Therapeutic Plan**

- Tooth scaling above and below the gumline
- Tooth polishing
- Extraction
- Surgery
- Antibacterials
- Tooth brushing

**Dietary Plan**

Postsurgery or extractions, a food with nutritional characteristics that support tissue repair. A soft food may minimize postprocedural discomfort. Long term, a food with formulation and texture that slows the accumulation of plaque and tartar.

